Seminole County Sheriff's Office
All Offenses
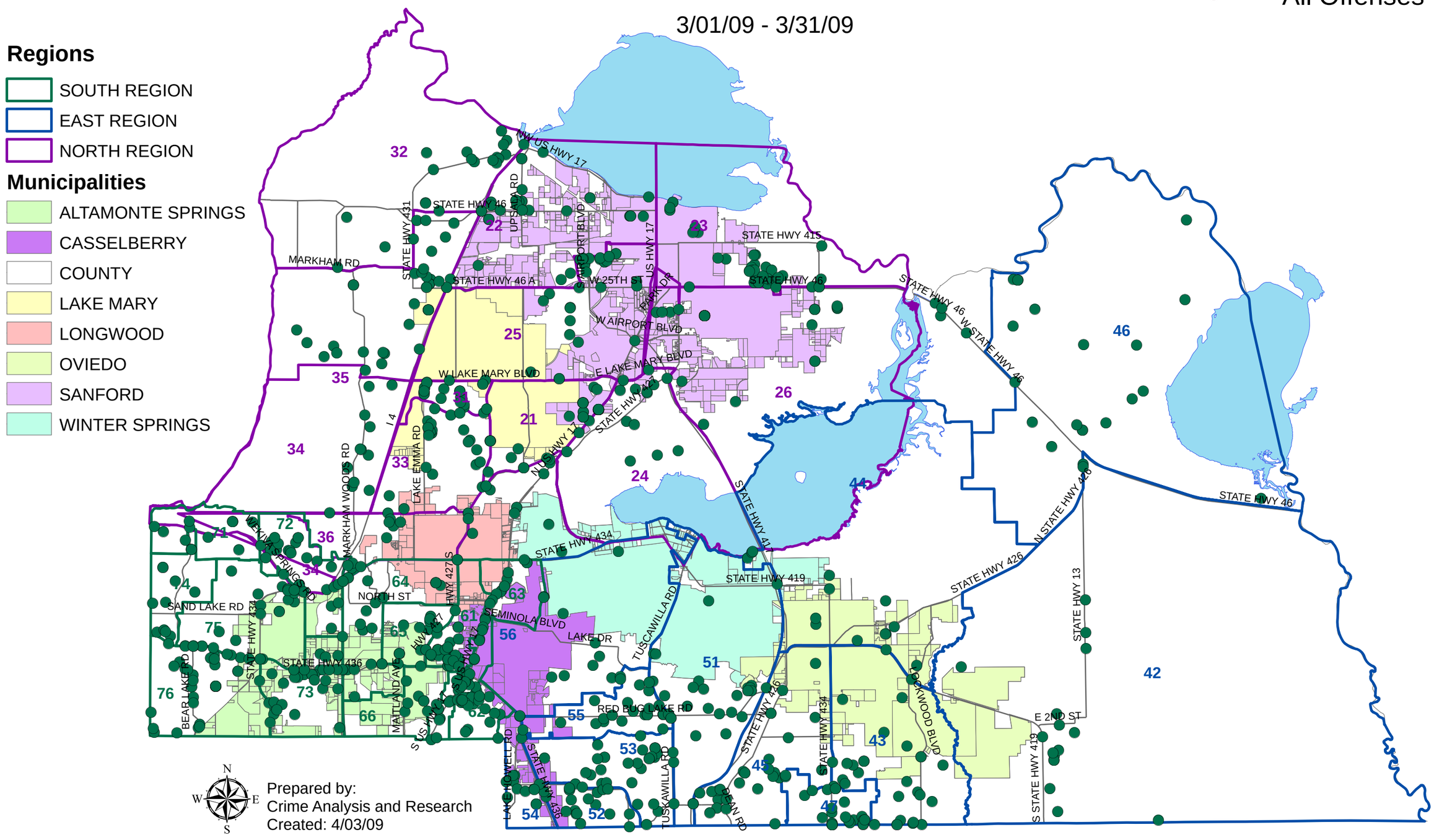
3/01/09 - 3/31/09